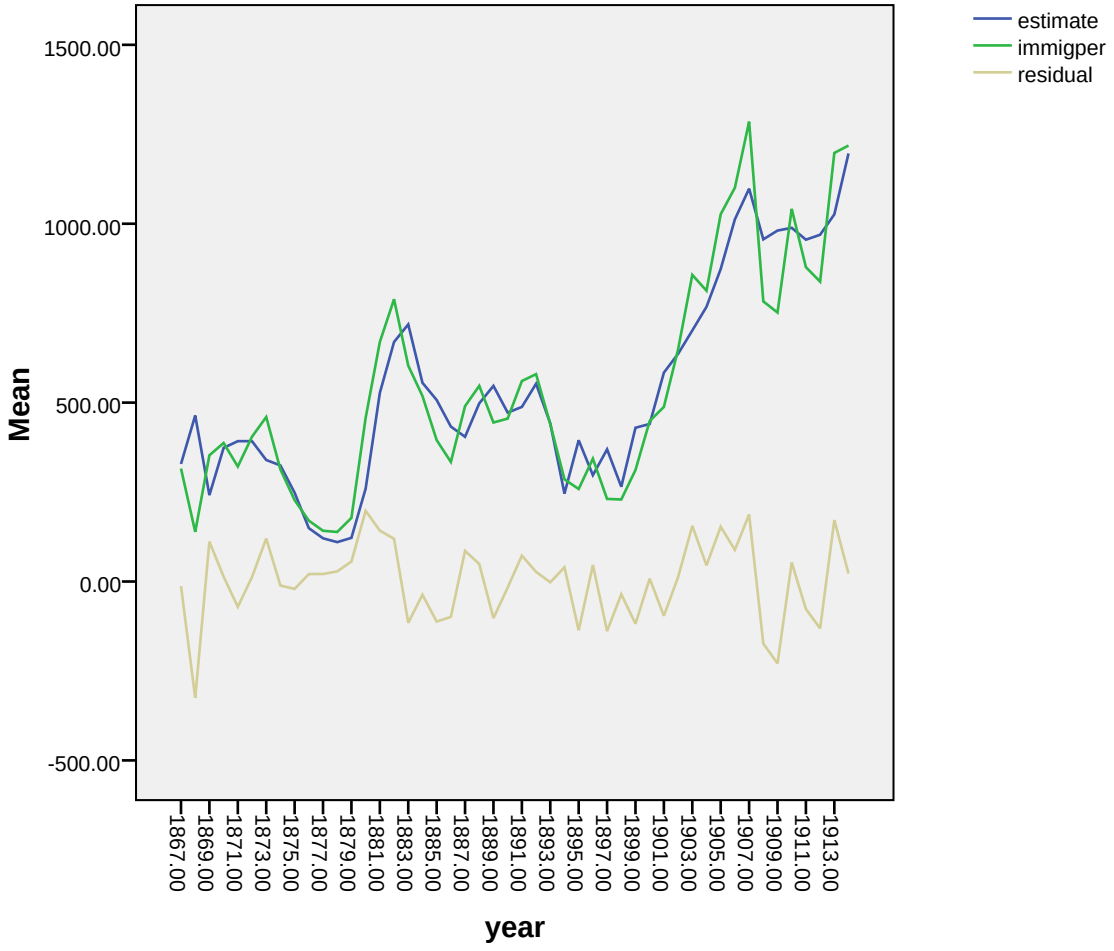
estimate
immigper
residual
1500.00
1000.00
500.00
0.00
-500.00
Mean
1867.00
1869.00
1871.00
1873.00
1875.00
1877.00
1879.00
1881.00
1883.00
1885.00
1887.00
1889.00
1891.00
1893.00
1895.00
1897.00
1899.00
1901.00
1903.00
1905.00
1907.00
1909.00
1911.00
1913.00
year